



**Oadby & Wigston**  
BOROUGH COUNCIL

# Application Ref. No. 24/00414/FUL

## 19 Truro Drive, Wigston

Proposed single storey rear extension to replace an existing conservatory, along with the internal alterations to dwelling and new 1.8 metre high fence

**Oadby & Wigston** | Our borough -  
the place to be

# Site Location Plan





Oadby & Wigston  
BOROUGH COUNCIL

# Existing & Proposed Block Plan

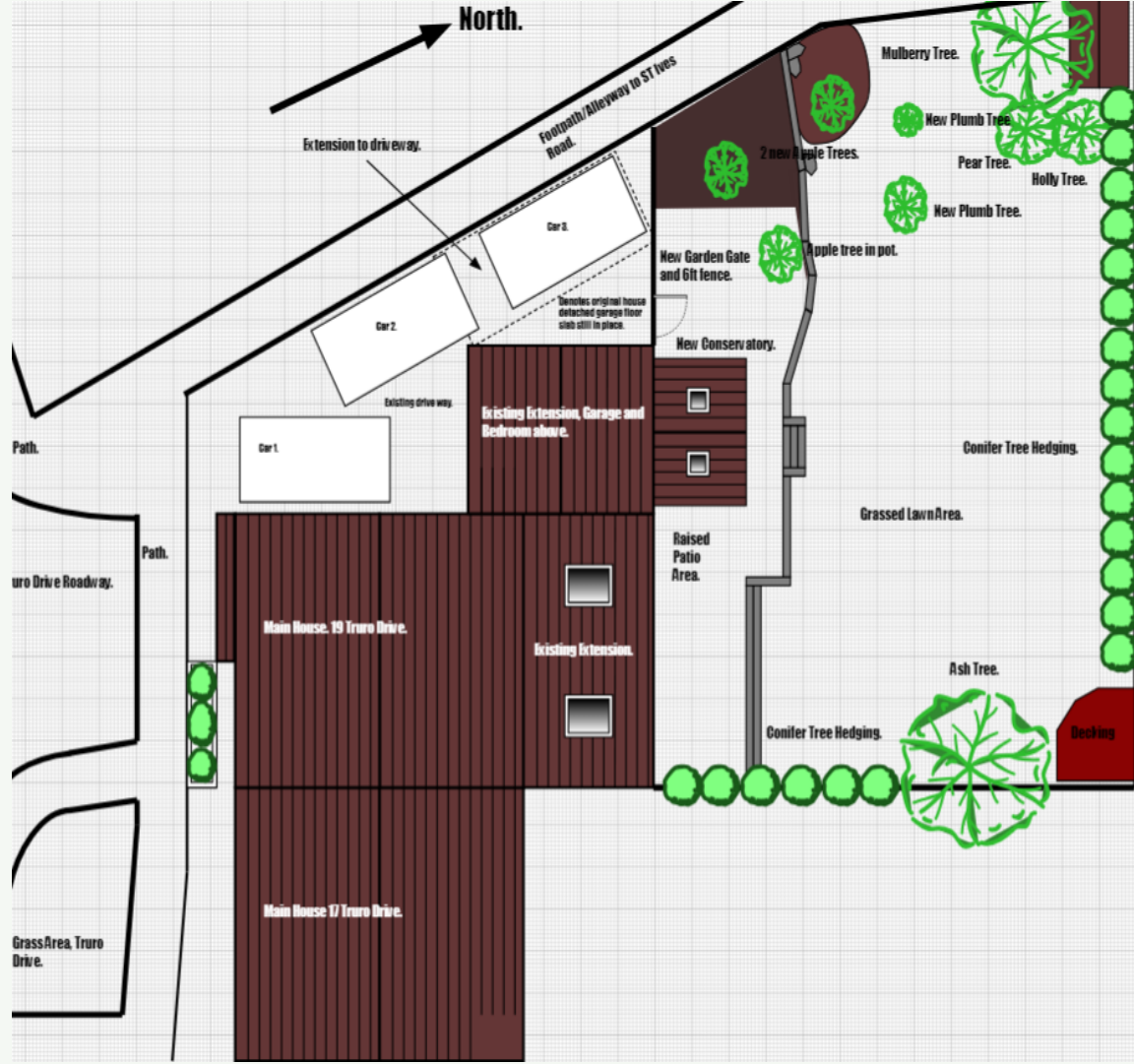
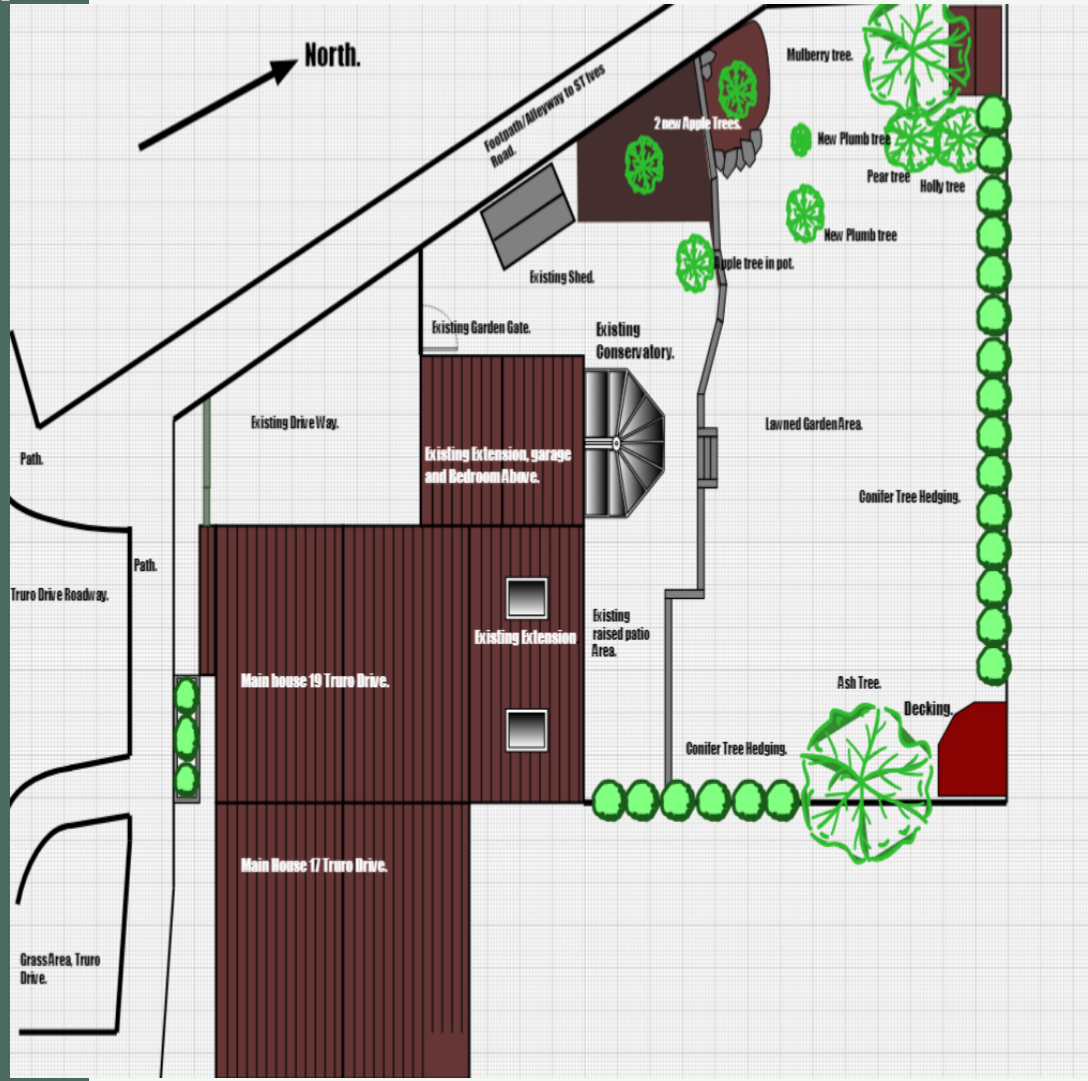



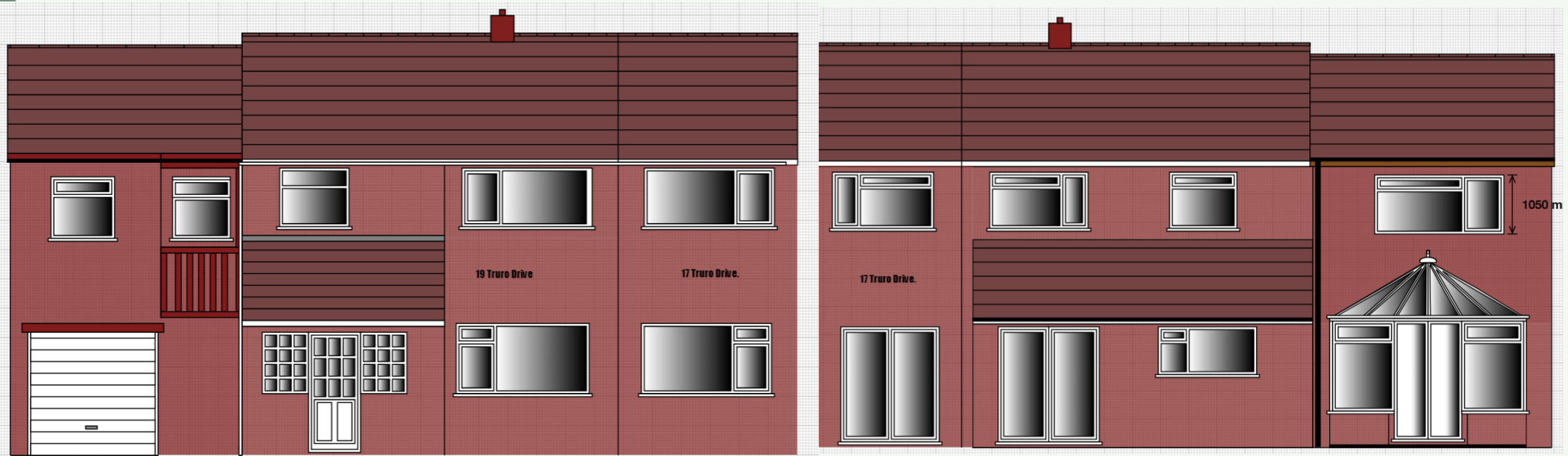

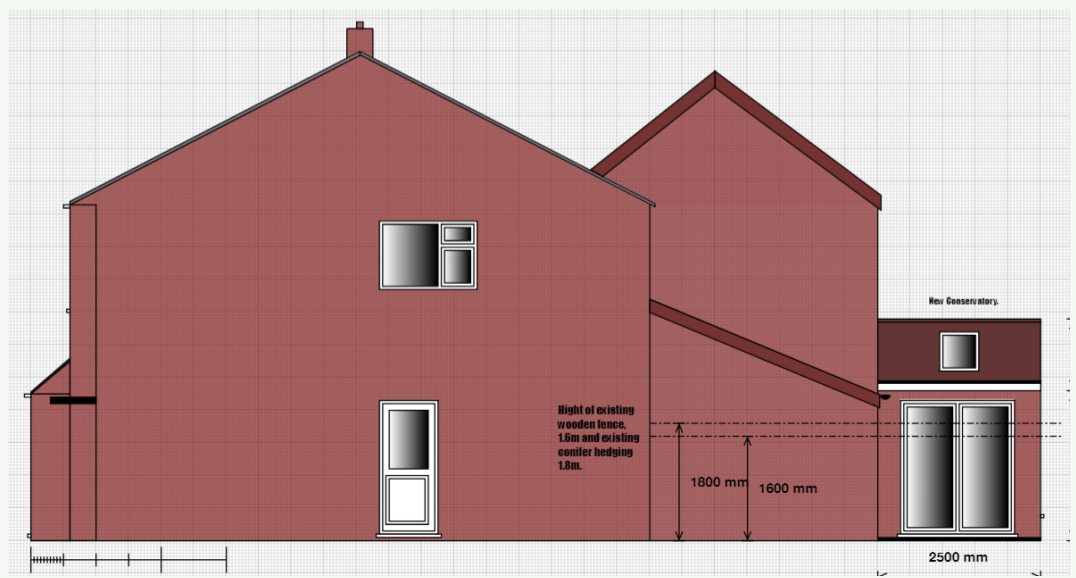
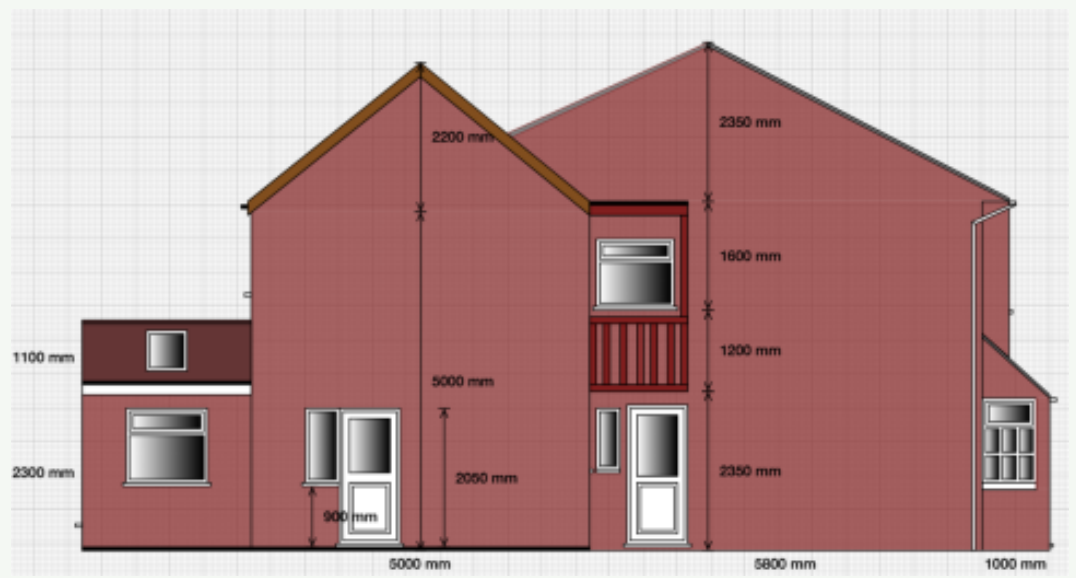
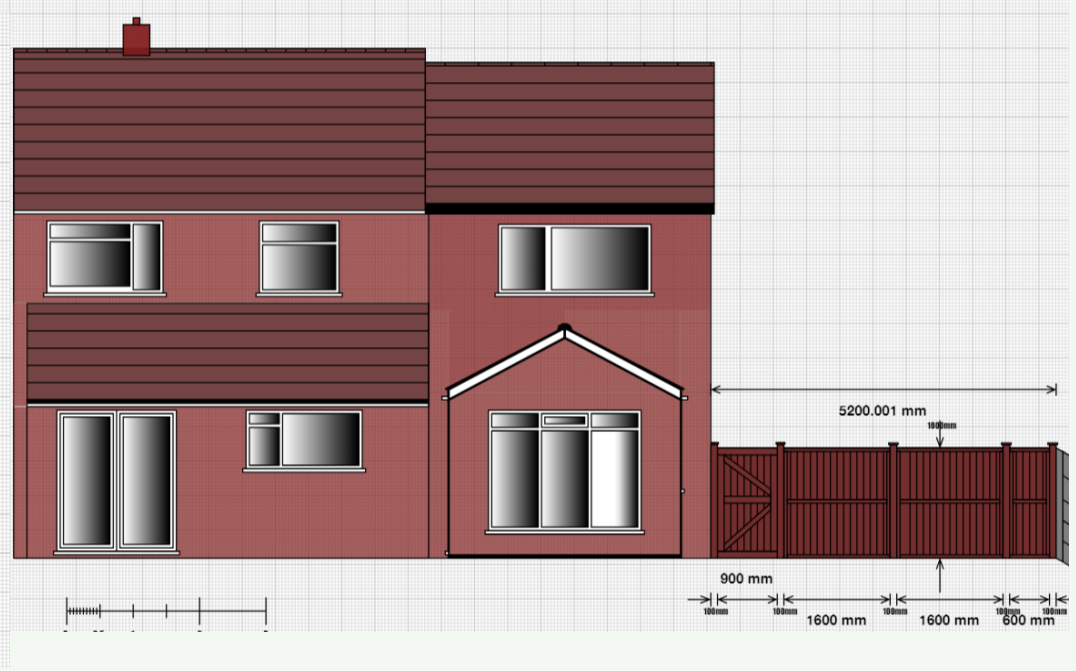
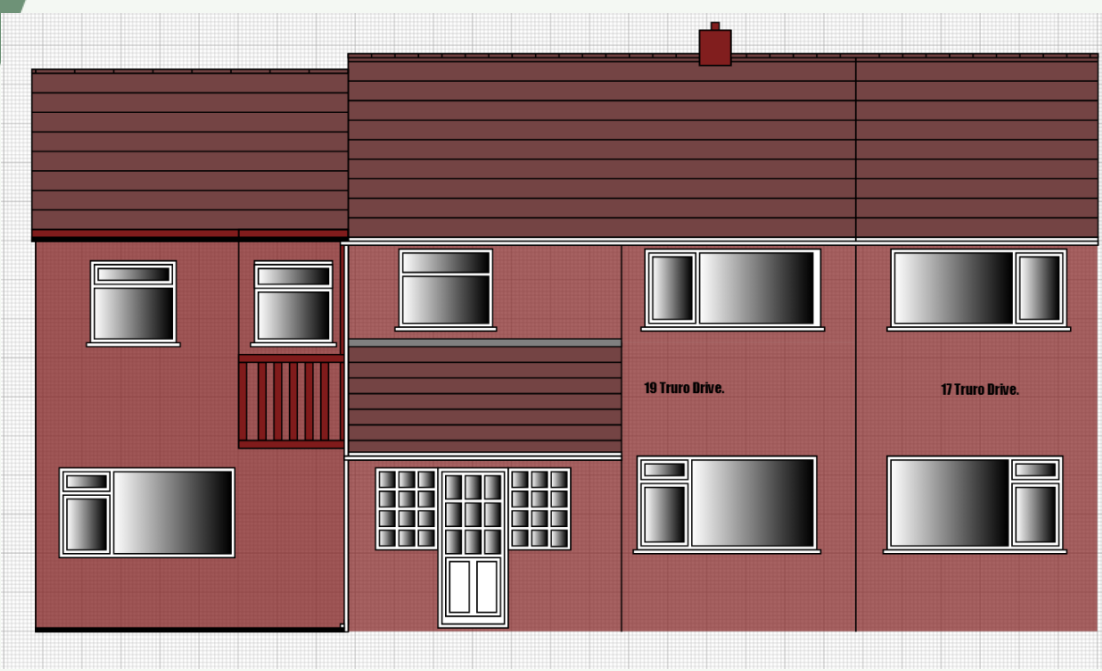





Oadby & Wigston  
BOROUGH COUNCIL

# Existing & Proposed Floor Plans

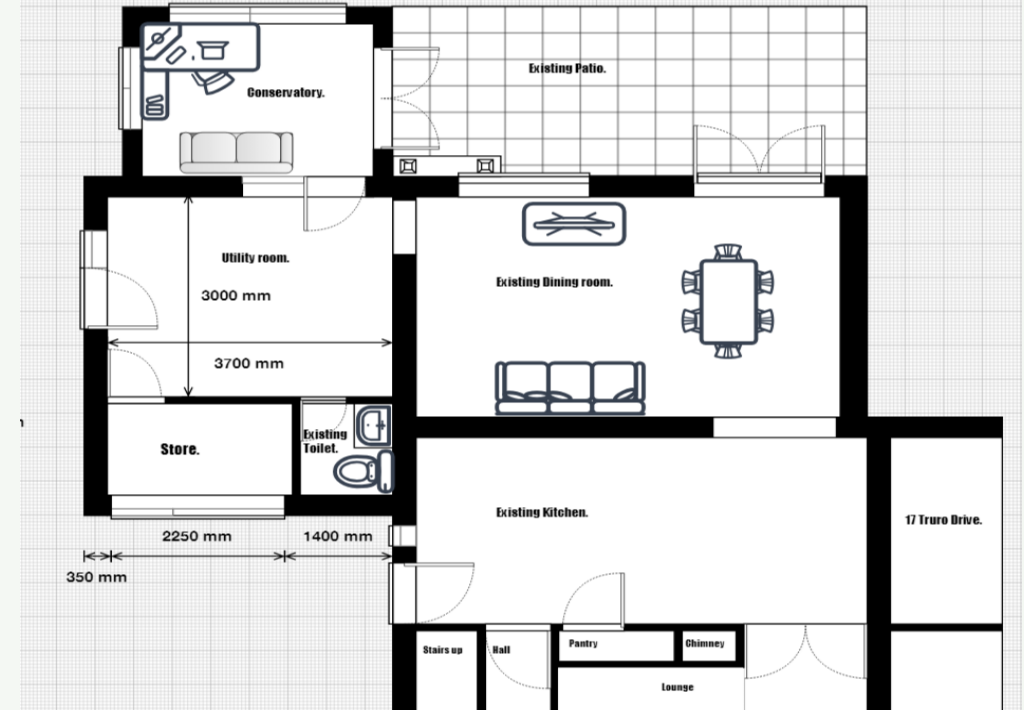
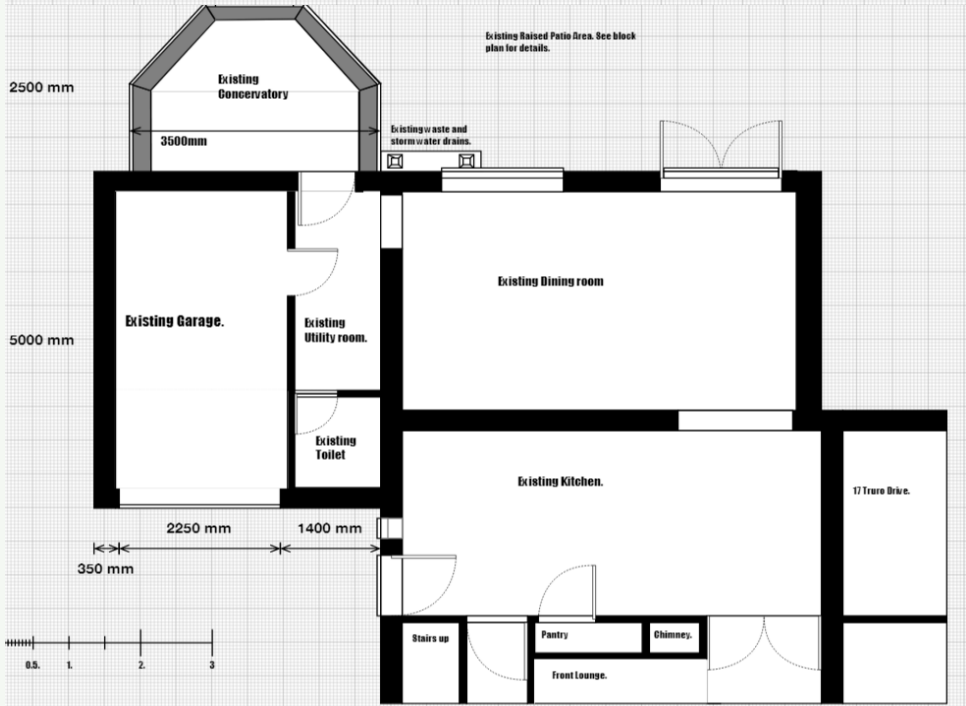
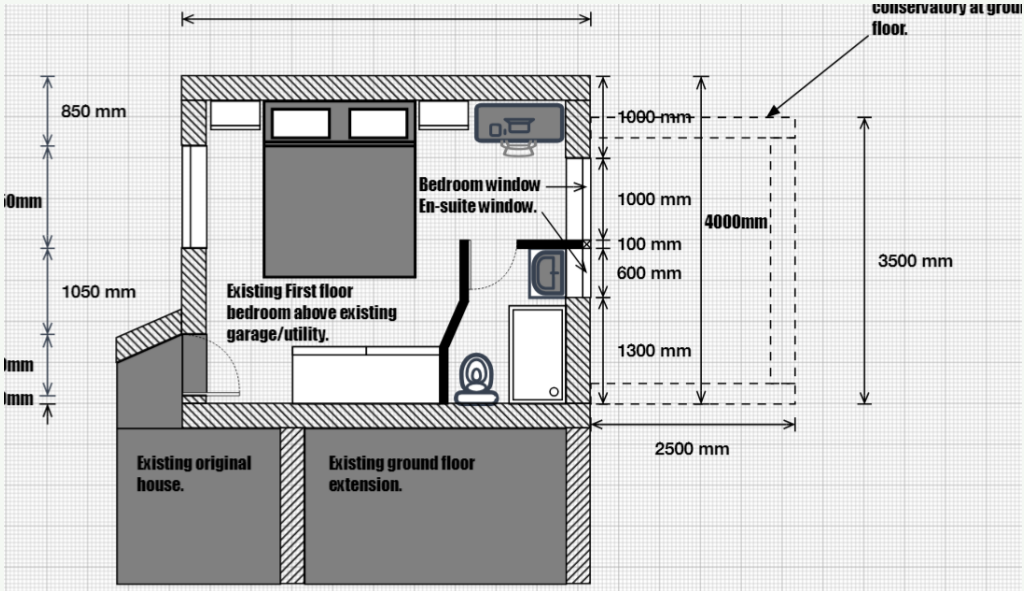
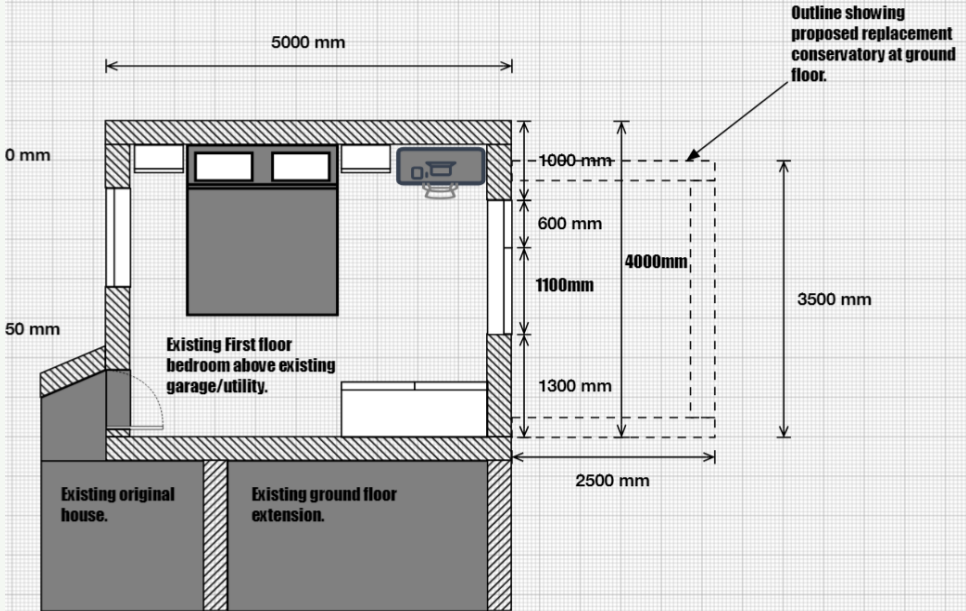





Oadby & Wigston  
BOROUGH COUNCIL

# Site Visit Photos







Oadby & Wigston  
BOROUGH COUNCIL

# Site Visit Photos

